EXPERIMENT - 8

Name : Nakul Jibhakate

PRN : 25070521161

8.1.2. Prime Numbers in a Given Range

A) ALGORITHM

Step 1: Start

Step 2: Read the starting number (start).

Step 3: Read the ending number (stop).

Step 4: For num = start to stop

```
    If num > 1
      Set flag = True
      For i = 2 to √num
        If num % i == 0
          Set flag = False
          Break
      End For
      If flag == True
        Print num
    End If
```

Step 5: Stop

B) PYTHON CODE

```
start = int(input()) stop =
int(input()) f=False for num in
range(start, stop + 1):
        if num > 1:
                flag = True
for i in range(2, int(num ** 0.5) + 1):
                        if num % i == 0:
                                flag = False break
if flag
print(num)                  f=True
if not f:print("No primes")
```

C) FLOWCHART

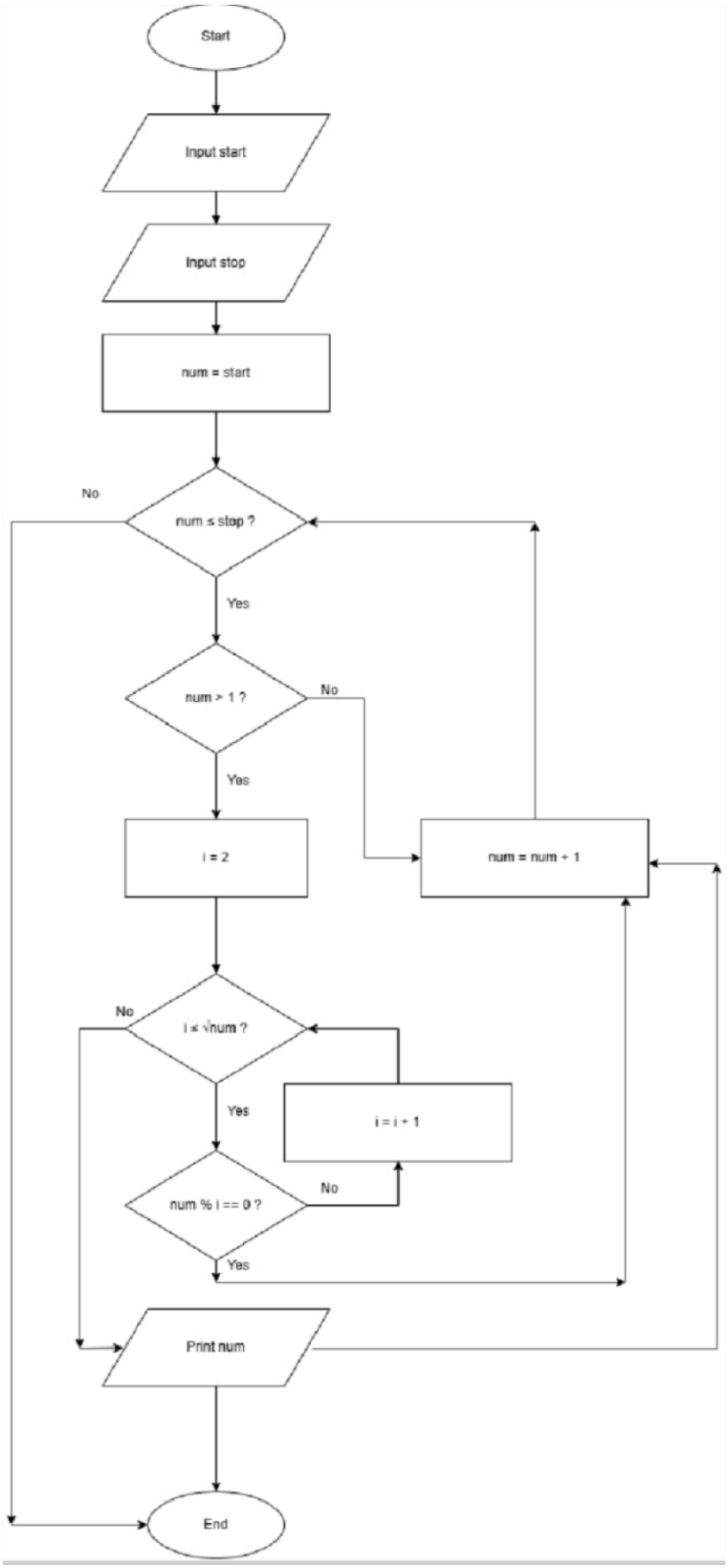
Start
Input start
Input stop
num = start
num ≤ stop ?
No
Yes
num > 1 ?
No
Yes
i = 2
num = num + 1
i ≤ √num ?
No
Yes
i = i + 1
num % i == 0 ?
No
Yes
Print num
End
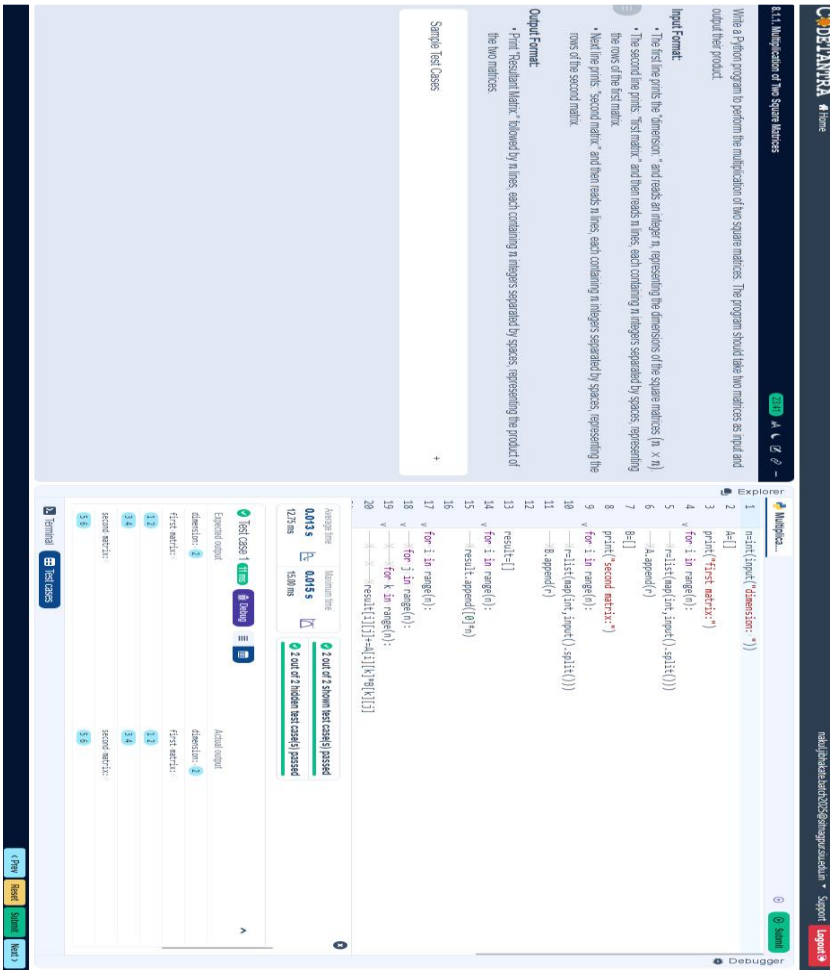
D) EXCECUTION